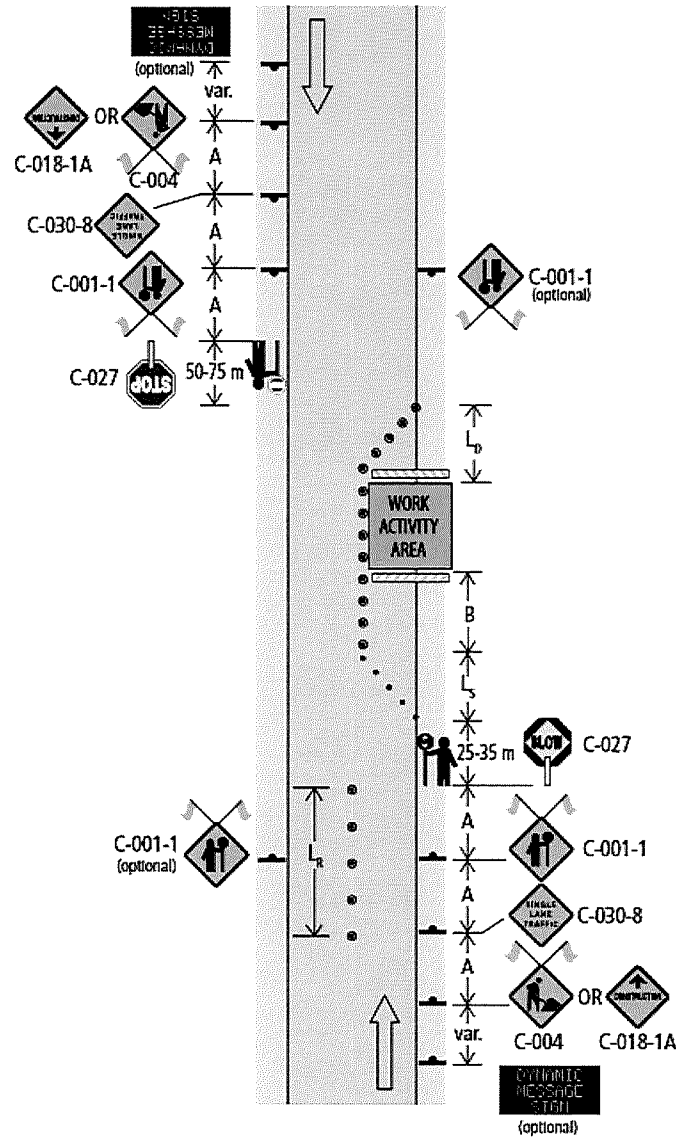
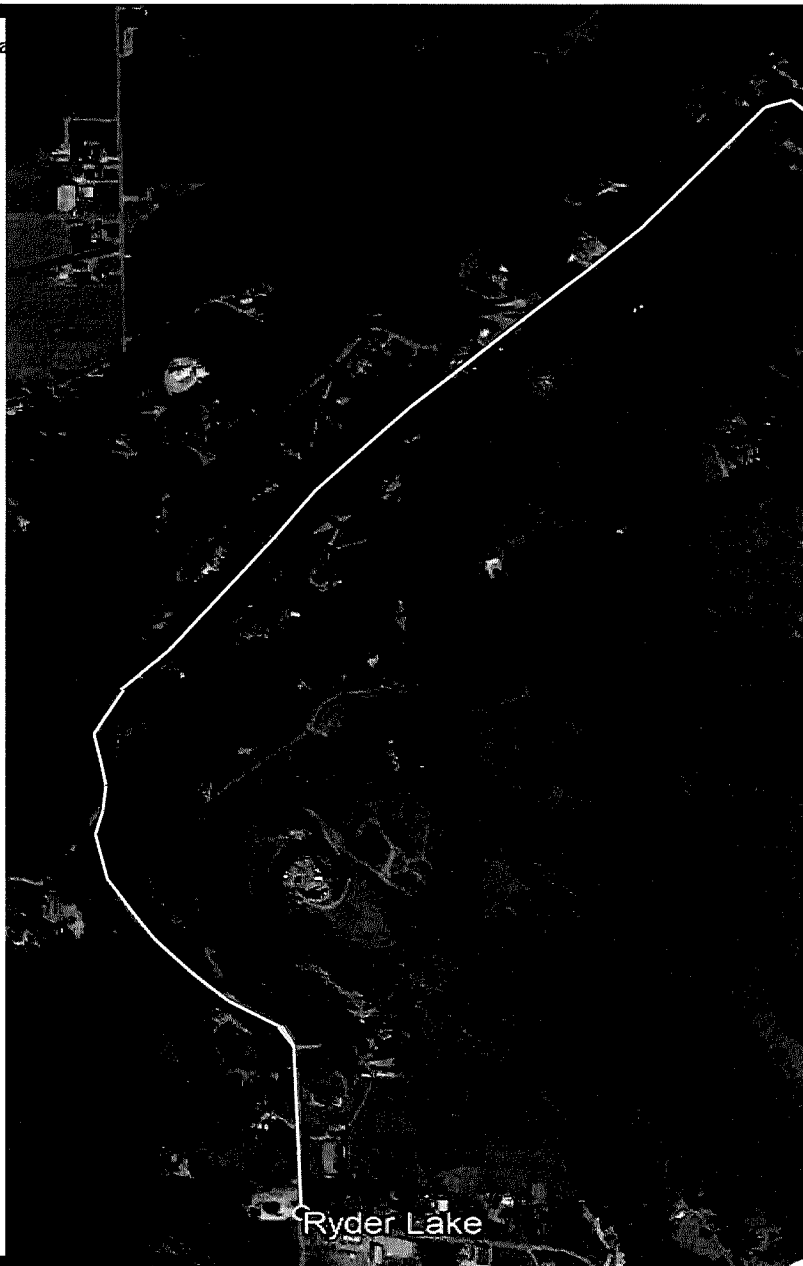



Figure 7.8: Lane Closure with TCPs – Single Lane Alternating – Short and Long Duration



© 2018 Google



Date: Aug 1st 2018 Author: Ash Colfer : 604 444 3732 ext 247 Go Traffic Management: 170-8061 Lougheed Hwy. Burnaby, BC V5A 1W9
 Office: 604-444-3732 ext 247 Dwg: 001

Comments:
 All Roads Construction
 Denis Labelle : 604 786 6587

City of Chilliwack
 Job location: Elk View Road and Wincott Road
 Closure description: Road Closure-Detour in Place
 Tentative date and hours: TBA
 Job description: Paving and Milling
 Traffic Plan based on a 50 km/h speed zone
 Traffic specifications based on the Traffic Management Manual for Work on Roadways 2015



Notes:
 - Advanced Warning Sign distances may be shortened due to urban block length.
 -3.5m lane width to be maintained.
 -TCP to assist construction vehicles ingress/ egress.
 - Driveways to be accessible at all times
 - This Closure will be implemented daily

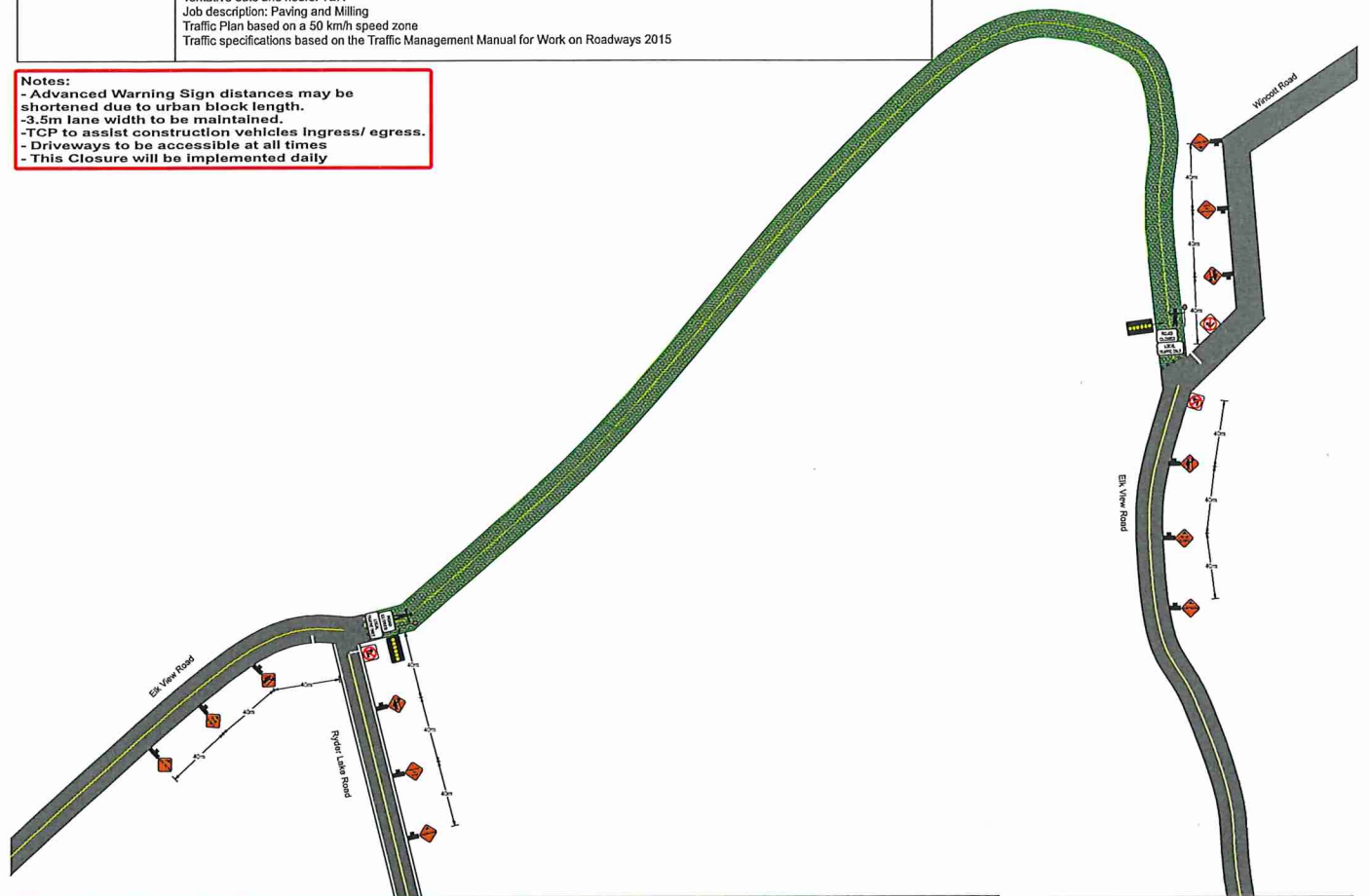

Legend

- Construction Ahead #C-018-1A
- Tripod Stand
- Prepare To Stop #C-029
- Flagger #C-001-1
- No Right Turn #R-015-R
- Road Closed Ahead #C-030- 6A
- Bollard
- No Left Turn #R-015-L
- Work Area
- Road Closed #R-012
- Flagger
- FAB- Arrow Board
- Local Traffic Only #R-012-T
- Detour Ahead- C-006-A
- Detour #C-006- R
- Detour #C-006-L